



Extraordinary Families  
NURTURE. THRIVE. REPEAT.

Cordially invites you to our

# ANNUAL SUMMER PICNIC

Saturday, June 29, 2024

11:00 am - 2:00 pm

Kenneth Hahn Park

4100 S. La Cienga Blvd.,

Flamingo Cove #2

Los Angeles, CA 90008

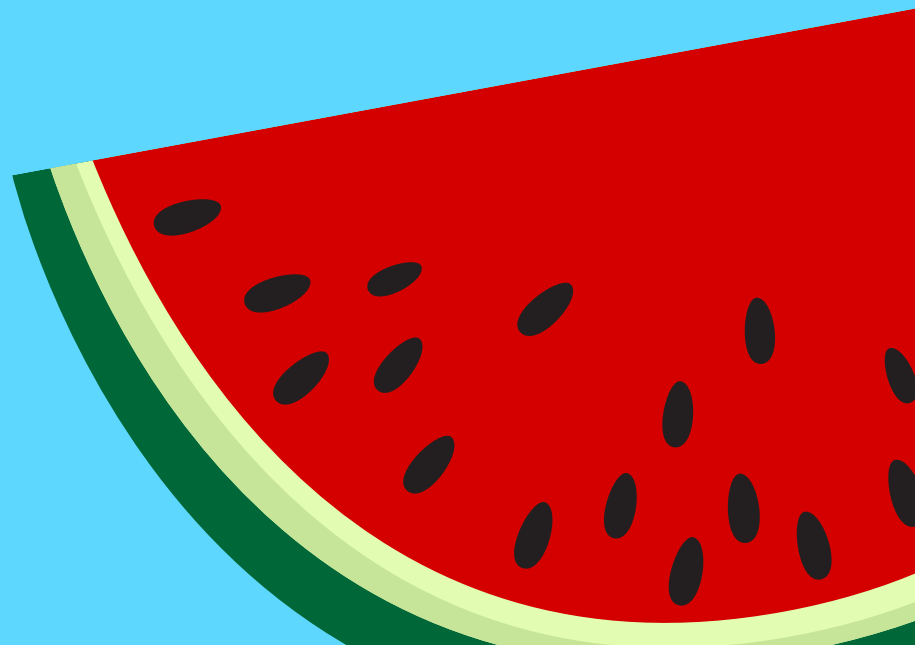
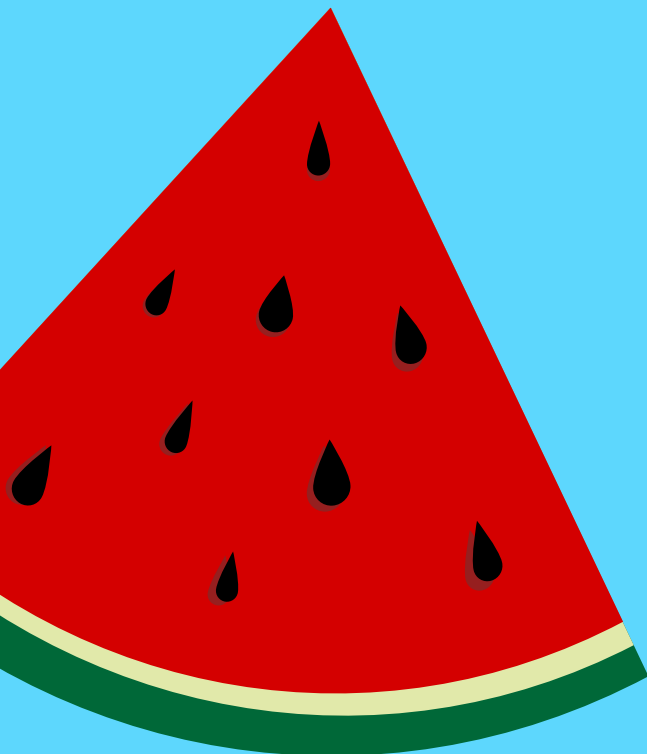
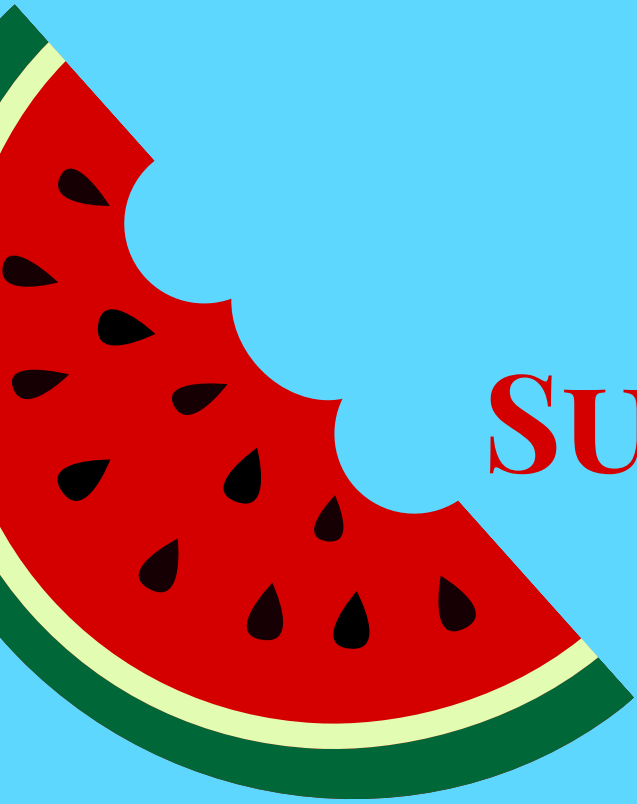



Come join us for a day of sun, fun and good company!

*Will there be food or beverages?*

Yes!

*Is there parking?*

Yes! There is plenty of parking. please be advised that there is a \$7 entrance fee (cash or card).

*Park amenities?*

The park has many built-in amenities, including restrooms, a playground, picnic tables, canopies, and trash cans.

**Have more questions? Email Elliana at  
[e.akiyoshi@extraordinaryfamilies.org](mailto:e.akiyoshi@extraordinaryfamilies.org)**